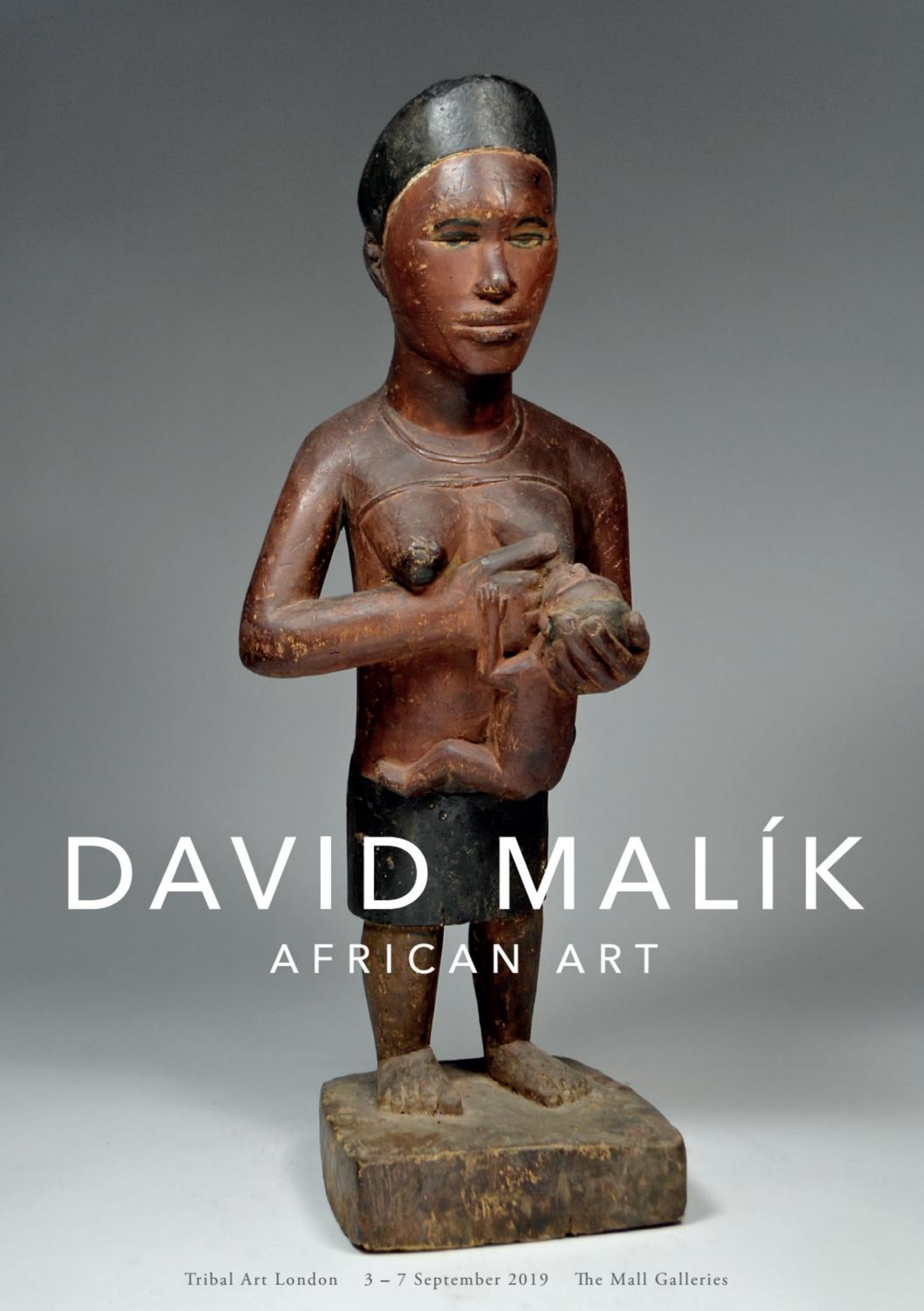

DAVID MALÍK

AFRICAN ART

Tribal Art London 3 – 7 September 2019 The Mall Galleries

TRIBAL ART LONDON 2019

The Mall Galleries, London SW1

3 September	3pm - 9pm (preview)
4 September	10.30am - 7pm
5 September	10.30am - 9pm
6 September	10.30am - 7pm
7 September	10.30am - 6pm

DAVID MALÍK

AFRICAN ART

+44 (0)786 413 3452 david@davidmalikarts.com www.davidmalikarts.com

1

LUBA BOWL BEARER 'MBOKO'

Luba
Democratic Republic of Congo
Early 1900s
Wood
41 cm

Collected before the WW II

Provenance:
- Collection Stéphane Robert, Paris, France
- Leclere MDV, Marseille, France

2

DAN MASK

Dan
Liberia
Early 1900s
Wood
28 cm

Old collection number R245

Provenance:
- Bonhams, London, UK
- Private collection, London, UK

3

CHOKWE MASK 'CHIHONGO'

Chokwe
Angola
Early / Mid 1900s
Wood, feathers, beads, shells, metal, textile, raphia, pigment
36 cm

Provenance:
- Private collection, UK

4

FIGURE OF MADONNA

Lwena / Chokwe
Angola
Late 1800s - Early 1900s
Wood
28 cm

Provenance:
- Private collection, UK

5

YAURE MASK

Yaure
Ivory Coast
Early - Mid 1900s
Wood, metal
51 cm

Provenance:
- Private collection, UK

6

DOGON FIGURE

Dogon
Mali
1800s -1900s
Wood
31 cm

Provenance:
- Pierre Dartevelle, Brussels, Belgium
- Private collection, Belgium

7

DAN MASK

Dan
Liberia / Ivory Coast
Early 1900s
Wood, metal
21.5 cm

Provenance:
- Sam Hilu collection, New York, USA
- Mark Eglinton, New York, USA

8

DOGON FIGURE

Dogon
Mali
1800s -1900s
Wood, metal, encrusted patina
25 cm

Provenance:
- Frank Friedman collection, USA
- Karim Deen, Nyack, NY, USA
- Andrew Cherniavsky, London, UK

9

LUBA RATTLE

Luba
Democratic Republic of Congo
Early - Mid 1900s
Wood, seeds
30 cm

Provenance:
- Private collection, UK

10

DAN COMB

Dan
Liberia
Early 1900s
Wood
24.5 cm

Provenance:
- Giovanni Scanzi, Italy
- Private collection, UK

11

FANG FIGURE 'BIERI'

Fang
Gabon
Early 1900s
Wood
43 cm

Collected before the WW II

Provenance:
- Collection Stéphane Robert, Paris, France
- Leclere MDV, Marseille, France

12

KONGO / YOMBE FIGURE

Kongo / Yombe
Democratic Republic of Congo
Early 1900s
Wood, glass
18.5 cm

Provenance:
- Galerie d'Eendt, Amsterdam, Netherlands
- Elisabeth Verhey, Amsterdam, Netherlands
- Zemanek-Munster, Wurzburg, Germany
- Artprecium, France

13
YAKA FIGURE

Yaka
Democratic Republic of Congo
Early 1900s
Wood
39 cm

Provenance:
- Private collection, UK

14
DAN MASK

Dan
Liberia
Early 1900s
Wood
14 cm

Provenance:
- Collection of Mary Sue
  and Paul Peter Rosen, USA

15

KOTA RELIQUARY FIGURE

Kota
Gabon
Early 1900s
Wood, metal
62.5 cm

Provenance:
- Private collection, France
- Briscadieu, Bordeaux, France

16

PUNU MASK 'OKUYI'

Punu
Gabon
Early - Mid 1900s
Wood, pigment
43 cm

Provenance:
- Robert Dreyling, Aachen, Germany
- Gunter Beuth, Cologne, Germany
- Zemanek-Munster, Wurzburg, Germany
- Gerhard & Gisela Hoffmann, Wurzburg, Germany

17

BAMILEKE BUSH COW MASK

Bamileke
Cameroon
Early - Mid 1900s
Wood
63 cm

Provenance:
- Allan Stone Collection, New York, USA

18

KONGO / YOMBE FIGURE

Kongo / Yombe
Democratic Republic of Congo
Late 1800s - Early 1900s
Wood, pigment
60 cm

Provenance:
- Christie's
- Galerie Ursula Voorhuis, St. Agathe, Netherlands
- Dirk Uythof, Delft, Netherlands
- Mamadou Keita, Amsterdam, Netherlands

Published:
- Een kind van twee werelden. Zwangerschap en geboorte in Afrika, by Lefeber (Yvonne) et al., Berg en Dal: Afrika Museum, 1994:68

Exhibitted:
- Berg en Dal, Netherlands: "Een kind van twee werelden. Zwangerschap en geboorte in Afrika", Afrika Museum, 24 April-31 December 1994

19

KUBA MASK

Kuba
Democratic Republic of Congo
Early - Mid 1900s
Wood, metal, pigment
44 cm

Provenance:
- Private collection, UK

20

BAULE MONKEY FIGURE

Baule
Ivory Coast
Early 1900s
Wood
52 cm

Provenance:
- Giovanni Franco Scanzi, Italy
- Private collection, UK

21
PUNU MASK

Punu
Gabon
Early 1900s
Wood, pigment
24 cm

Provenance:
- Private collection, France
- Crait Muller, France

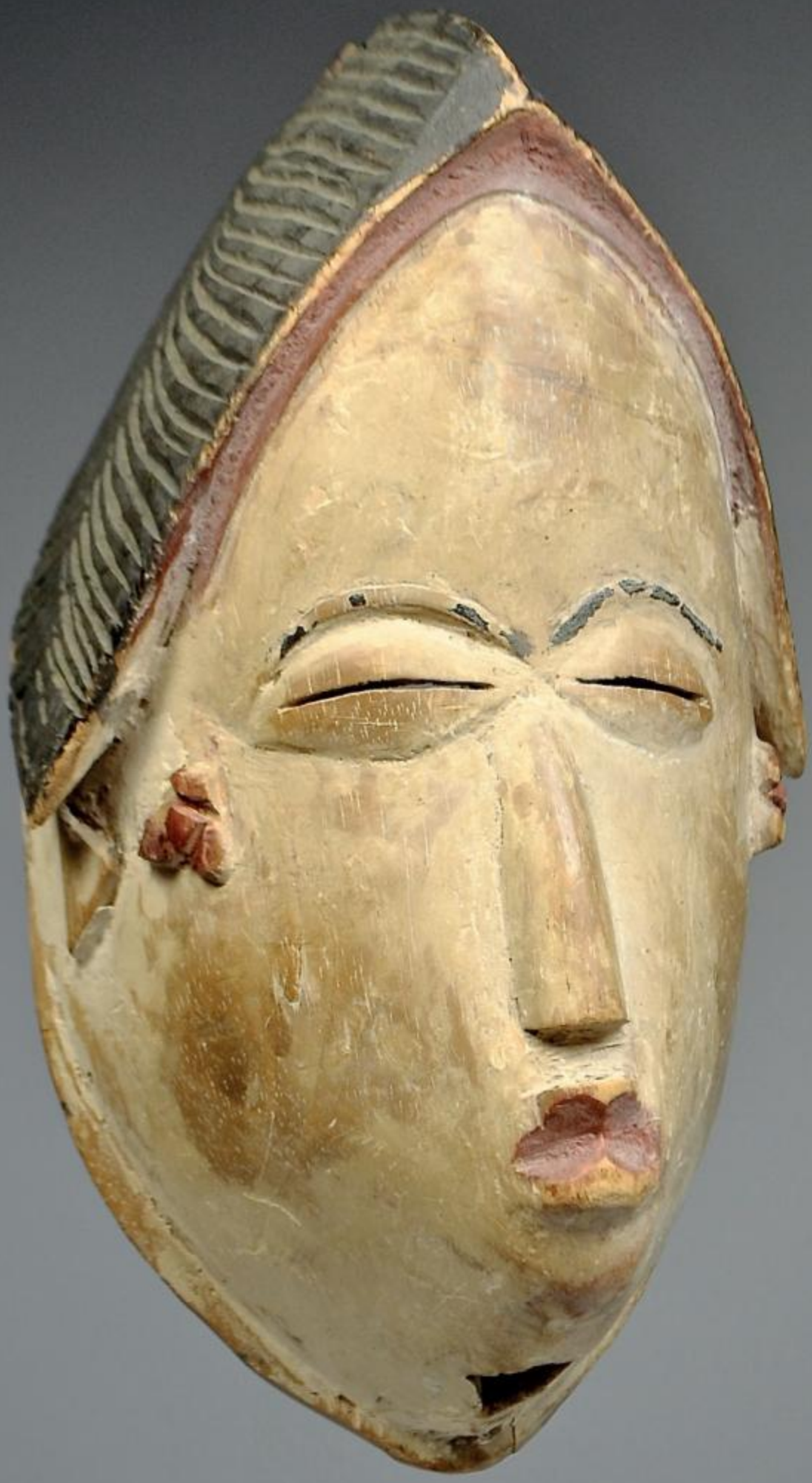

22
BAULE MASK

Baule
Ivory Coast
Early 1900s
Wood
18 cm

Provenance:
- Private collection, UK

23

LUBA / ZELA MASK

Luba / Zela
Democratic Republic of Congo
Early 1900s
Wood, pigment
39 cm

Provenance:
- Bonhams, London, UK
- Private collection, UK

24
DAN MASK

Dan
Liberia
Early 1900s
Wood, metal
21 cm

Provenance:
- Private collection, UK

25
DAN MASK

Dan
Liberia
Early 1900s
Wood, metal, raphia
21 cm

Provenance:
- Private collection, UK

26

IGBO MASK

Igbo
Nigeria
Early - Mid 1900s
Wood, textile
31 cm

Provenance:
- Private collection, UK

27

KONGO FIGURE

Kongo
Democratic Republic of Congo
Early 1900s
Wood, metal
35 cm

Provenance:
- Pierre Loos collection, Belgium
- Piasa, Paris, France

28

TETELA / SONGYE FIGURE

Tetela
Democratic Republic of Congo
Mid 1900s
Wood, metal, shells, horn, textile, raphia
48 cm

Provenance:
- Private collection, UK

29

ANGAS MASK

Angas
Nigeria
Mid 1900s
Abrus seeds, raphia
36 cm

Provenance:
- Private collection, UK

30

KOTA RELIQUARY FIGURE

Kota
Gabon
Early 1900s
Wood, metal
59 cm

Old collection number 600

Provenance:
- Merton Simpson Gallery, New York, USA

31
OVIMBUNDU FIGURE

Ovimbundu
Angola
Early 1900s
Wood
47 cm

Provenance:
- Schiller Art Gallery, Brussels, Belgium
- Frederic Lombardo, Bretagne, France

32
MAMBILA FIGURE

Mambila
Nigeria, Cameroon
Early 1900s
Wood
31.5 cm

Provenance:
- Pierre Loos collection Brussels, Belgium
- Piasa, Paris, France

33

BAMUN MASK

Bamun
Cameroon
Early 1900s
Wood, pigment
36 cm

Provenance:
- Fred A. Bacsik, USA
- Crocker Art Museum, Sacramento, USA (1974)

Museum inventory number: 1974.53.1

34

MAMBILA FIGURE

Mambila
Cameroon
Late 1800s - Early 1900s
Wood
61 cm

Provenance:
- Pierre Robin Gallery, Paris, France
- Didier Pignon, Sarlat, France
- Castor & Hara, Arts Premiers, Paris, France
- Philippe Ratton, Paris, France
- Zemanek-Munster, Wurzburg, Germany
- Millon, Paris, France

35

BAULE / YAURE MASK

Baule, Yaure
Ivory Coast
Early - Mid 1900s
Wood
31 cm

Provenance:
- Private collection, UK

36

IGBO FIGURE 'ALUSI'

Igbo
Nigeria
Early 1900s
Wood
123 cm

Provenance:
- Private collection, France
- Millon, Paris, France

37

YORUBA SEAT

Yoruba
Nigeria
Early - Mid 1900s
Wood, pigment
69 cm

Provenance:
- Private collection, France
- Millon, Paris, France

38

CHOKWE MASK

Chokwe
Angola
Early - Mid 1900s
Wood, pigment, buttons, beads, raphia, textile
40 cm

Provenance:
- Private collection, UK

39

CHOKWE MASK

Chokwe
Angola
Early - Mid 1900s
Wood, beads, seeds, raphia, textile
24 cm

Provenance:
- Private collection, UK

40

DAN MASK

Dan
Ivory Coast
Mid 1900s
Wood, metal, hair, textile
25 cm

Provenance:
- Private collection, UK

41

LWENA FIGURE

Lwena
D. R. Congo
Mid 1900s
Wood
41 cm

Provenance:
- Private collection, UK

42

LUBA DIVINATION IMPLEMENT

Luba
Democratic Republic of Congo
Early - Mid 1900s
Wood, pigment
20 cm

Provenance:
- Private collection, UK

43

BAULE FIGURE

Baule
Ivory Coast
Early - Mid 1900s
Wood
32 cm

Provenance:
- Private collection, France
- Millon, Paris, France

Combining knowledge as an academic researcher, collector and art dealer with professional experience of more than fifteen years, David Malík, a specialist in both contemporary and long standing art traditions of Africa, offers you an expertise in the valuation of a single artefact or entire collection, guidance with sales, or advice in buying objects from private collectors, dealers, galleries, and auction houses. In addition, David Malík African Art can assist clients in developing overall strategies for their collections.

DAVID MALÍK

AFRICAN ART

+44 (0)786 413 3452 david@davidmalikarts.com www.davidmalikarts.com

Copyright © 2019 David Malík African Art. All rights reserved

Photography & design: David Malík
Printed by: First Folio Design Ltd.

DAVID MALÍK

AFRICAN ART

+44 (0)786 413 3452 david@davidmalikarts.com www.davidmalikarts.com